

FILED  
 GREENVILLE CO. S.C.  
 JUN 3 1 55 PM '85  
 DONNIE S. LAWERSLEY  
 R.M.C.

THIS PLAT IS NOT A SUBDIVISION  
 AS DEFINED BY THE GREENVILLE  
 COUNTY SUBDIVISION REGULATIONS.  
 6.3.85 *F. J. Forbes*  
 Chairman, Secretary, or Director of  
 Planning.  
 Greenville County Planning Commission

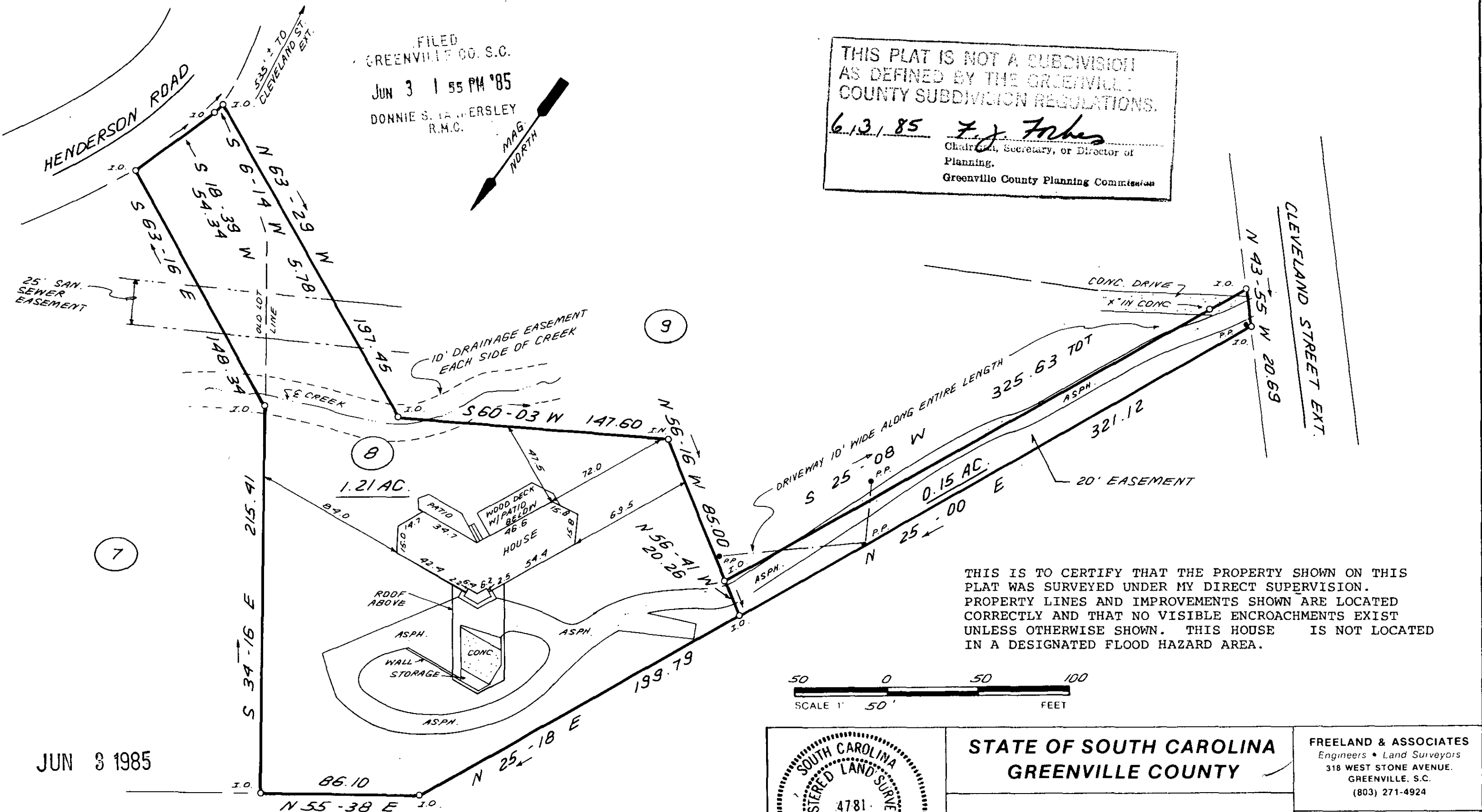

THIS IS TO CERTIFY THAT THE PROPERTY SHOWN ON THIS PLAT WAS SURVEYED UNDER MY DIRECT SUPERVISION. PROPERTY LINES AND IMPROVEMENTS SHOWN ARE LOCATED CORRECTLY AND THAT NO VISIBLE ENCROACHMENTS EXIST UNLESS OTHERWISE SHOWN. THIS HOUSE IS NOT LOCATED IN A DESIGNATED FLOOD HAZARD AREA.

JUN 3 1985

11 N-60

36798

NOTE:  
 5' DRAINAGE & UTILITY  
 EASEMENT EACH SIDE ALL  
 SIDE & REAR LOT LINES

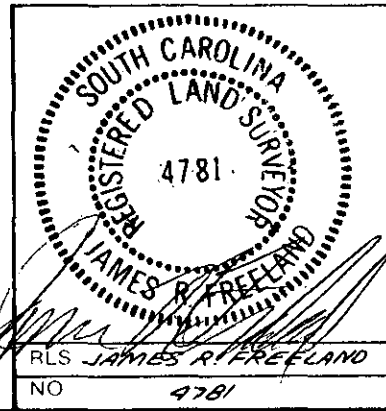

STATE OF SOUTH CAROLINA  
 GREENVILLE COUNTY  
 JDE W. HILLER ET. AL.  
 LOT 8  
 PROPERTY OF  
 JAMES C. STEIN

FREELAND & ASSOCIATES Engineers • Land Surveyors 318 WEST STONE AVENUE. GREENVILLE, S.C. (803) 271-4924	
PLAT BOOK	PPP#62
DEED BOOK	
TAX MAP	269-1-100
PARTY CHIEF	J.E.C. 5.0000
DRAWN BY	K.E.G.
DATE	MAY 20, 1985
DWG. NO	13025

MICROFILMED

THE PRINT MACHINE, I.C. N41289